



PILOTAGE DIRECTIONS & MANAGEMENT OF PILOTAGE EXEMPTION CERTIFICATES

This document sets out the Belfast Harbour Pilotage Directions, and details Procedures and Policies relating to and the issue and management of Belfast Harbour Pilotage Exemption Certificates.

Table of Contents

Section A: PILOTAGE DIRECTIONS

This document sets out the Belfast Harbour Pilotage Directions, and details Procedures and Policies relating to and the issue and management of Belfast Harbour Pilotage Exemption Certificates.	1
1. Application of Compulsory Pilotage, Exceptions to Compulsory Pilotage, and Limits of Compulsory Pilotage Area.	3
2. Additional Pilots.....	5
3. Pilot boarding Areas / disembarking positions.....	5
4. Suspension of Pilotage Directions	5
1. PEC POLICY.....	9
2. PEC Application Procedure	10
Initial application:	10
3. Guidance on requirements.....	11
4. PEC Examination.....	12
5. PEC Exam Syllabus	12
6. Responsibilities of PEC holders and their employers	13
7. Additional Vessels.....	14
procedure for adding additional vessels to an existing certificate.....	14
8. Renewal of Certificates.....	15
Procedure for continuous renewal of Pecs	15
9. Revalidation of pec holders	15
10. Towage Endorsements	16
Agreement between Belfast Harbour and the Owner / Manager of vessels that PEC holders are employed on:.....	22
OBLIGATIONS OF VESSELS' OWNERS / MANAGERS	22
Contributions from Masters and Mates	22
Agreement between Belfast Harbour and PEC holder:.....	24
Conditions of use of PECs issued by Belfast Harbour	24
Lost Pilotage Exemption Certificates.....	25

SECTION A: DIRECTIONS

These Pilotage Directions are laid down by Belfast Harbour Commissioners acting as the Competent Harbour Authority in the pursuance of their obligations under section 7 of the Pilotage Act 1987:

“[A Competent Harbour Authority] shall direct that pilotage shall be compulsory for ships navigating in any area or part of an area in relation to which its duty under section 2(1) above is exercisable; and such a direction is referred to in this Act as a “pilotage direction””.

1. Application of Compulsory Pilotage, Exceptions to Compulsory Pilotage, and Limits of Compulsory Pilotage Area.

Compulsory Pilotage will apply to Vessels in the following categories when navigating inside Harbour Limits. (i.e., inside a line joining Grey Point and Carrickfergus Castle, and to 5m seaward of the Lagan Weir)

Description of Arriving/Departing Vessel	Boarding or Disembarkation Area
Vessels 20m or greater, but less than 100m LOA, to seaward of No.3 and No.4 beacons (See exception list)	Inward Boarding Area “C” Outward Pilot will disembark East of No.6 buoy
Vessels of 100m or greater but less than 300m LOA and or a draft between 8m and 10.2m (See exception list)	Inward Boarding Area “B” Pilot will embark at boarding Area “Belfast B” All vessels must be boarded before the Western Limit of the Pilotage area. Outward Pilot will disembark East of No.4 buoy
Vessels of a draft greater than 10.2m or LOA 300m or greater. (See exception list)	Inward Boarding Area “A” Outward Pilot will disembark East of No1 and No2 Buoys
Other criteria requiring compulsory Pilotage	
All ships of 120m LOA or greater that are moving from one berth to another within a dock or the same channel, except where this applies to Vessels of 75m LOA or greater when navigating into, from, or within Barnett Dock or York Dock,	Pilotage is compulsory
Vessels with a Passenger Certificate	Pilotage is compulsory as it applies in Description of Arriving/Departing Vessel
Vessels carrying hazardous cargoes or marine pollutants, including vessels that are not gas free,	Pilotage is compulsory as it applies in Description of Arriving/Departing Vessel
Vessels, where due to fog, mist, falling snow, heavy rainstorm or any other similar causes, visibility is reduced to less than 2.5 cables	Pilotage is compulsory as it applies in Description of Arriving/Departing Vessel

<p>Vessels or their tows, if any, having one of the following defects:</p> <ul style="list-style-type: none"> i. Are unseaworthy in any respect, or ii. Have defects to main engine, steering gear, or auxiliary machinery which may affect the manoeuvrability of the ship, or iii. Have inoperable capstan, windlass, mooring winches, or anchors that are not cleared or ready for use, or iv. Have a list of over 5 degrees or are excessively out of trim, or v. Have any hull or machinery damage which may affect the safety of the ship or the containment or safety of the cargo or bunkers vi. Are affected by any other defect or condition which in the opinion of the Harbour Master may affect the safe conduct of the vessel whilst inside Belfast Harbour Limits, including but not limited to. <ul style="list-style-type: none"> • competence of the crew, • adequacy of manning, • standards of communications, • previous safety history. 	<p>Pilotage is compulsory as it applies in Description of Arriving/Departing.</p> <p style="text-align: center;">or</p> <p>As otherwise determined by the Harbour Master due to the circumstances of the case.</p>
<p>Vessels manoeuvring with the assistance of tugs.</p>	<p>Pilotage is compulsory as it applies in Description of Arriving/Departing unless under the conduct of a PEC holder with a towage exemption endorsement.</p>

Exemptions

- a) All Vessels of Less than 20m Length Overall (LOA),
- b) Fishing vessels with a registered LOA less than 47.5m,
- c) Vessels, other than fishing vessels, 20m LOA or greater, but less than 47.5m LOA.
- d) Vessels 47.5m LOA or greater but less than 75m LOA where the Master or Mate has navigated into and out of the port within the previous 12 months,
- e) H.M. ships and foreign warships,
- f) General Lighthouse Authority tenders,
- g) Vessels navigating to or from Carrickfergus Harbour.
- h) Cruise vessels with an LOA 300m or greater will be “B” boardings unless otherwise requested.

Note: For the purposes of these directions; LOA in the case of a tug and tow means the total length of the tug and tow combined.

2. Additional Pilots

Assistant or additional Pilot(s) will be required for:

- a) All vessels greater than 300m LOA,
- b) Vessels of 220m LOA or greater entering any drydock,
- c) Specialised vessels or project movements as determined by the Harbour Master.

3. Pilot boarding Areas / disembarking positions

Where Pilotage is required by these Directions, Pilots will embark / disembark vessels at the following locations:

- a) Pilot Boarding Area "Belfast A -Deep Draft)"
54°43'.7 N, 005°40'.5 W.
Outward Pilot will disembark East of Belfast Fairway Buoy

- b) Pilot Boarding Area "Belfast B"
The area bound by the following co-ordinates
Lat. 54⁰ 42.30 N, Long. 005⁰ 42.30' W (Belfast Fairway Buoy),
Lat. 54⁰ 42.85 N, Long. 005⁰ 42.82' W (Kilroy Buoy)
Lat. 54⁰ 42.35 N, Long. 005⁰ 44.50' W
Lat. 54⁰ 41.90 N, Long. 005⁰ 44.50' W

Outward Pilot will disembark East of No.4 buoy

- c) Pilot will embark at boarding Area "Belfast C"
 - a) 54°40'.9 N, 005°48'.5 W
Pilot will disembark East of No.6 buoy

4. Suspension of Pilotage Directions

The Harbour Master may temporarily suspend any of these directions from time to time without notice as, in their opinion, may be necessary. Any such suspension will only be for the purpose of implementing a safer more appropriate control as is deemed appropriate. It will not be used to permit vessels to proceed past there designated boarding Area.

Extract from Chart 1753, showing Boarding areas

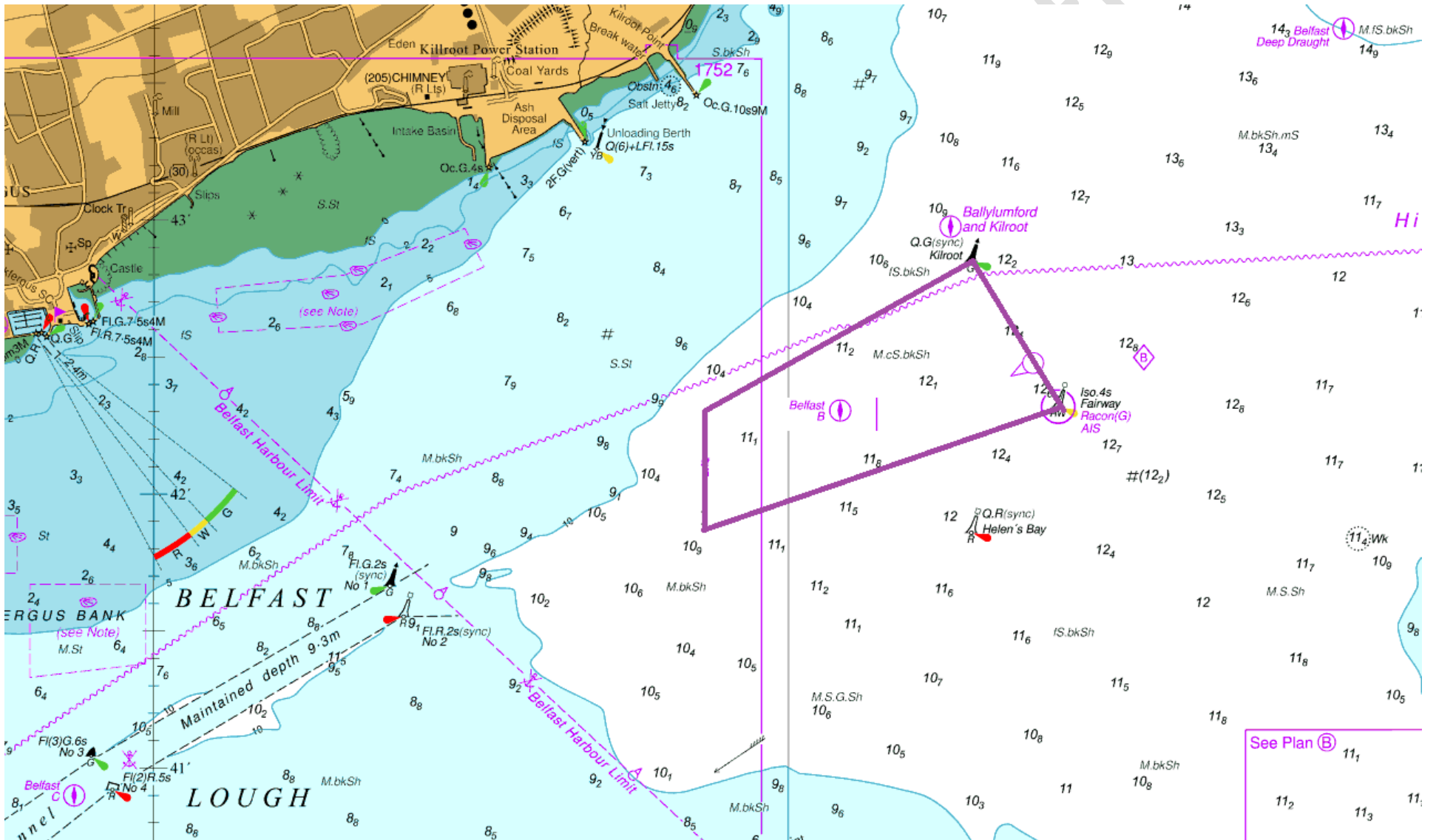

Consultation Draft

SECTION B: MANAGEMENT OF PILOTAGE EXEMPTION CERTIFICATES

Belfast Harbour Commissioners as the Competent Harbour Authority for the Port of Belfast (hereinafter referred to as the Authority), in pursuance of section 8 of the 1897 Pilotage Act, and in compliance with the UK Port Marine Safety Code, may grant to a person who is a Deck Officer of the ship a Pilotage Exemption Certificate, provided he/she satisfies the following criteria:

- Skill, experience, and local knowledge are sufficient for him/her to be capable of piloting the ship of which he/she is a Deck Officer
- He/She has sufficient knowledge of English for that purpose.

Pilotage Exemption Certificates (PECs) for Belfast Harbour are managed by the Harbour Master. The procedures relating to obtaining and upkeep of PECs are detailed in each Annex.

(These procedures do not form part of Belfast Harbour Pilotage Directions)

1. PEC Policy

The Harbour Master may, upon application, grant a Pilotage Exemption Certificate to the Deck officer of the ship(s) to which the certificate applies, provided that He or She:

- Passes the PEC exam before the Harbour Master or appropriate representative and a First-Class Pilot.
- Passes a check trip under the observation of a Class 1 Pilot during which their ability to manoeuvre will be observed.
- Satisfies the prerequisites as detailed in Annex 1.

Pilot Exemption Certificate holders and their employers shall be required to enter into a formal written agreement which states the terms of use of the certificate. See appendices 6 and 7.

Certificates shall not continue in force beyond the 31st of October following the date of issue of the certificate unless a successful application for renewal has been made. The procedure for renewal is detailed in Annex 3.

The holder of a PEC may apply to have his certificate endorsed with additional vessels on which he/she may act as the PEC holder. The procedure for adding additional vessels is detailed in Annex 2.

Other than in cases of emergency, Pilot Exemption Certificates do not entitle the holder to manoeuvre using the assistance of tugs. The holder of a PEC may apply to the Harbour Master to have his/her certificate endorsed to allow them to use tugs to assist manoeuvring. The procedure for adding a tug endorsement is contained in Annex 4. In all other cases, where a tug is used, a Harbour Pilot will be required.

Pilot Exemption Certificates may be suspended if the holder is found to have performed an act of negligence, incompetence, or misconduct and / or ceases to hold the qualifications necessary to act as a Deck Officer. Before doing so, prior written warning of the suspension or revocation will be given, as will the right to make representation.

A list of the PEC holders will be kept at the VTS. It is updated at the time of a certificate being issued or endorsed with an additional vessel and is reviewed annually.

Charges relating to issuing, amending or revalidation of Pilotage Exemption Certificates are published annually in the Belfast Harbour Schedule of Charges, which is available to download from the Belfast Harbour website: www.belfast-harbour.co.uk/port

2. PEC Application Procedure.

Initial application:

Upon initial application, candidates shall be provided with a PEC pack. Candidates are welcome to discuss the application process with the Deputy Harbour Master at this time.

Please contact Port Operations to arrange for a pack to be collected advising whether a meeting with the Deputy Harbour Master is required:

Tel: 02890 553014

Email: pec@belfast-harbour.co.uk

Packs can subsequently be collected from:

Port Operations Centre
Milewater Basin
Belfast
BT3 9AA

Prior to requesting an examination, the following minimum requirements must be completed prior to the date of examination:

- A minimum of 18 Qualifying trips (i)
- Harbour familiarisation trip (ii)
- Tug Familiarisation (iii)
- VTS visit / familiarisation (iv)
- Check trip with harbour pilot (v)

Additionally, the following documents are to be supplied before an examination date will be arranged:

- Valid Medical Certificate (vi) – Original to be provided at Exam
- Valid Certificate of Competency (vii) – Original to be provided at Exam
- Letter of suitability from employer to state competence and rank (viii)
- Evidence of on board familiarisation in the rank in accordance with the vessels SMS (ix)
- Application Form (Appendix 1)
- Applicant Tripping log (Appendix 2)
- Tug Familiarisation Verification (Appendix 3)
- Port Familiarisation Verification (Appendix 4)
- VTS Familiarisation Verification (Appendix 5)
- Signed copies of Appendix 6 & 7

3. Guidance on requirements.

(i) Qualifying trips prior to issue of new PEC

A candidate must produce records endorsed by the Master or Senior Master of the vessel, or a Belfast Harbour Pilot, showing that he has made at least 9 inward and 9 outward voyages within the 12-month period prior to his application. The following conditions apply:

- The trips must not (normally) all be performed in a one-month period.
- 12 trips must be in the 6 months prior to the application.
- A First-Class Pilot must attend one arrival trip and a report issued.
- It is preferable for 25% of the trips to be in darkness.

(ii) Harbour Familiarisation Trip

Candidates must undertake a Harbour familiarisation trip with a licensed Boatman from one of the established companies providing boating or towing services within the Harbour (to be completed in the 6mths prior to application).

(iii) Tug Familiarisation

Candidates must undertake Tug familiarisation with one of the established companies providing towing services within the Harbour (to be completed in the 6mths prior to application).

(iv) VTS Visit

Candidates must visit VTS / Port Control for familiarisation. Port Operations should be contacted, as per above to arrange a suitable time (to be completed in the 6mths prior to application).

(v) Check Trip

All candidates must complete at least one of his/her qualifying trips with a Class 1 Pilot Embarked. This trip should normally be on an inward passage and the candidate will be expected to manoeuvre the vessel unaided. Port Operations should be contacted, as per above to arrange a suitable time (to be completed in the 6mths prior to application).

Vessels engaged in Ship-to-Ship transfers, for example, Bunkering, must undertake a minimum of 3 Check Trips with a Class 1 Pilot Embarked.

(vi) Medical Certificate

Medical certificates must be from an issuing authority recognised by the MCA.

(vii) Certificate of Competency / CEC / Endorsement

The Candidate must hold a certificate of competency from an Authority recognised by the International Maritime Organisation entitling him/her to act as Master or First Mate of such a ship. Where applicable, a Certificate of Equivalent Competency or Endorsement from the Flag State of such ship is required.

(viii) Letter of Suitability from employer

The Candidate must produce written assurance satisfactory to the Authority from the owner of the ship or ships that they have found him to be competent. This is also to be supported by details on the time he/she has been with the company and has been Master or First Mate of the ship(s).

(ix) Evidence of on board familiarisation

Provide evidence from vessel's SMS of familiarisation on board in the rank of First Mate or Master

4. PEC Examination

PECs are granted subject to the Candidate demonstrating that they have adequate levels of skill, training, local knowledge, experience, and command of the English Language.

- Skill is assessed by verifying the Candidate is a suitably qualified Master or First mate, along with a check trip during which a Class 1 Pilot will assess the Candidate's ability to manoeuvre their vessel and conduct it safely and effectively during the act of pilotage.
- Experience is verified by prescribing a minimum number of qualifying trips prior to examination, and a check on the Candidate's on board familiarisation and training.
- Local knowledge and command of the English language are assessed during an oral examination at the Port Operations Centre.

PEC Examinations are conducted at the Port Operations Centre. To request an examination date, please submit all documentation together as noted above giving at least two weeks' notice. Port Operations should be contacted two working days prior to the exam date to confirm attendance.

Candidates should bring **original** documentation referred to above to the exam for inspection. Failure to do so will result in a delay to certificate validation.

The examination panel consists of the Harbour Master or his Deputy, and a Class 1 Pilot. Candidates will be asked questions by the panel based upon the PEC Exam Syllabus to ascertain levels of marine operations and local knowledge.

During the oral exam and during the check trip, an assessment of the Candidate's knowledge of English will be made.

If an applicant fails to meet the standards set by the examination panel the PEC will not be issued and a time period will be set before which the applicant may not reapply.

5. PEC Exam Syllabus

Own Vessel(s) details, dimensions etc.

Own Vessel handling characteristics

Pilotage Passage Plans

Blind Passage Plans/Procedures

Squat and interaction

Relevant sections of the Pilotage Act 1987

Relevant sections of Port Marine Safety Code, including standards for Pilots.

Port Regulations

Navigation Guidelines
Speed limits
Current Local Notices to Mariners
VTS areas and procedures
Communications Channels
Channel widths
Courses and distances
Abort plans and channel escape depths
Swinging circle / basin distances
Navigation marks / aids
Coastal Features
Berths / wharves / jetty names and uses.
Local traffic patterns.
Contingency berths
Anchoring and prohibited anchoring
Pipelines and cables
Tidal ranges and streams
Port emergency plans, oil spill plans
Knowledge of harbour tugs & procedures
Leisure craft activity.
Responsibility as PEC holder to report to Harbour Master

6. Responsibilities of PEC holders and their employers

Upon successful completion of the prerequisites and upon passing the PEC exam, a candidate will be required to sign a letter of agreement which states the terms and conditions of the PEC as well as responsibilities the holder must undertake.

Similarly, a representative on behalf of the owner/manager (as named on the Document of Compliance) of a vessel which employs the PEC holders must also sign a letter of agreement.

The agreements are contained in Appendices 6 & 7.

7. Additional Vessels

Procedure for adding additional vessels to an existing certificate

The holder of a PEC may apply to have his certificate endorsed with additional vessels on which he/she may act as the PEC holder.

A certificate may only be endorsed with additional vessels where the PEC holder demonstrates that:

At the time of original application:

- Evidence is provided from the vessel(s) SMS of valid familiarisation on board in the appropriate rank or
- Where the additional vessel is an identical sister ship a letter from the vessel's operator stating they consider the candidate to be suitably familiar with the sister vessel.

Where the request is made after the original issue of a certificate:

- Provide evidence from the vessel's SMS of familiarisation on board in the rank of a Deck Officer
- Undertake a check trip with a First Class Pilot, normally on an inward passage, during which the candidate will be expected to demonstrate that they are competent to manoeuvre the vessel.

Please Note: Check Trips for Adding an Additional Vessel can/will only be arranged once the Harbour Master has received and reviewed all documentation required in advance.

In ALL cases, only vessels operated by the same company as named on the Document of Compliance on the PEC holder's certificate will be added.

8. Renewal of Certificates

Procedure for continuous renewal of Pecs

Pilot Exemption Certificates shall not continue in force beyond the 31st of October unless application for renewal has been made no less than one month prior to the date of expiry.

Certificates shall not be renewed without re-examination unless the holder of a Certificate has completed the Renewal Application, Appendix 8, detailing that he/she has:

- Piloted a vessel at least 12 times in the preceding 12 months within the Port of Belfast.
 - ❖ The trips must not (Normally) all be performed in a one-month period.
 - ❖ 8 trips must be in the 6 months prior to the application.
 - ❖ It is preferable for 25% of the trips to be in darkness.
- PEC holders are required to visit the VTS at least once every 2 years to appraise themselves of any changes to marine operations and procedures. This requirement will be checked at the time of applying for renewal.
-

9. Revalidation of pec holders

Each PEC holder will require their certificate to be revalidated every 5 years. Such revalidation will consist of a minimum of:

- An interview with the Harbour Master in which questions from the PEC syllabus may be asked.
- A check trip with a Class 1 Pilot.
- A VTS visit within the 12 months prior to the date of revalidation to appraise him/herself of any changes to marine operations and procedures.

Should a PEC be suspended by the Harbour Master following an act of negligence, incompetence or misconduct, re-assessment may be required prior to the suspension being lifted. Such assessments shall consist of a minimum of a check trip with a Class 1 Pilot and an interview or re-examination with the Harbour Master or his Deputy and a Class1 Pilot if re-sitting the examination.

10. Towage Endorsements

The holder of a PEC or an applicant, where they are the Master, may apply to the Harbour Master to have his/her certificate endorsed to permit them to use tugs to assist manoeuvring.

The following must be undertaken by the PEC holder prior to an endorsement being added to their certificate:

- The PEC holder must undertake 3 berthing manoeuvres on a ship referred to on their certificate with a tug made fast, under the supervision of a Class 1 Pilot OR under the supervision of a PEC Holder with Towage Endorsement. Such manoeuvres may form part of the qualifying trips referred to in Annex 1.
- 1 trip on board a tug whilst undertaking a berthing manoeuvre. The tug should be of the type normally employed by the vessel the PEC holder serves on.

To retain a towage endorsement at the time of renewal of the PEC, the following must have been undertaken:

- 3 berthing manoeuvres with tug assistance in the previous 12 months, 1 of which was in the 6-month period prior to renewal date*.
- Alternatively, if 3 berthing manoeuvres with a tug have not been undertaken, one trip on board a tug as prescribed above.

**For the purposes of continuous renewal of the towage endorsement, when logging numbers of tug assisted manoeuvres, consideration will be given to allowing two PEC holders to count the same tug operation - provided that:*

- *they participate fully, and*
- *are of appropriate rank and experience.*

The Harbour Authority may consider alternatives to the above requirements where they are presented by vessel operators and meet the essential criteria of safe tug operations.

Such alternatives should include but not be limited to:

- Company training on tug use which may include appropriate simulation training.
- Port Passage Plans incorporating the use of tugs.
- Towage Risk assessments completed in consultation with the usual towage provider(s)
- An agreed minimum requirement for revalidation and renewal of knowledge.

11. APPENDIX 1: application form

Application Type: **Towage Endorsed (Master Only) / Normal Pilotage** (Please delete as necessary)

Applicant Details:

Forename: _____ Position / Rank: _____
Surname: _____ Vessel: _____
Nationality: _____ DoC Company: _____
Shipping Agent: _____ Contact name: _____
Other PECs held: _____
Additional Vessels required: _____

Applicant's Personal Details:

House name / number: _____ Date of Birth: _____
Street: _____
Town: _____ Height (metres): _____
City: _____
Postcode: _____ Colour of Hair: _____
Mobile: _____ Email: _____

Application Prerequisites:

Tripping Log:
Trips In: _____ Out: _____ Trip log attached: Yes / No
Date - Tug Familiarisation: _____ Tug Company: _____
Date - Port Familiarisation: _____ Boating Company: _____
Date - Check Trip: _____ Pilot Name: _____
Date - Visit to VTS: _____ Port Controller: _____

Documentation to be attached:

Medical cert expiry date: _____ Copy attached: Yes / No
Competency cert exp date: _____ Copy attached: Yes / No
Employer's letter of suitability: Yes / No Signed by / Position: _____
Onboard Familiarisation: Yes / No

Please note all original paperwork should be presented to the Harbour Master at the time of the exam. Failure to do so will result in a delay to certificate validation.

13. APPENDIX 3: Tug Familiarisation

Tug Familiarisation

Applicant Details:

Forename: _____

Position / Rank: _____

Surname: _____

Vessel: _____

Company Details:

Tug Company: _____

Contact name: _____

Date of familiarisation: _____

Tug Name: _____

Towage Endorsement

Applicant Details:

Forename: _____

Position / Rank: _____ Master

Surname: _____

Vessel: _____

Towage Act attended: Yes / No

Tug Name: _____

Date attended: _____

Vessel attended: _____

Towage Assistance provided: _____

I agree the above named applicant has attended a Tug Familiarisation / Towage Act with our Company.

Signed: _____

Company Stamp:

Position: _____

Print Name: _____

14. APPENDIX 4: Port Familiarisation

Port Familiarisation

Applicant Details:

Forename: _____

Position / Rank: _____

Surname: _____

Vessel: _____

Company Details:

Boating Company: _____

Contact name: _____

Date of tour: _____

I agree the above named applicant has undertaken a boat tour of the Port for familiarisation purposes in preparation for his/her PEC Application.

Signed: _____

Company Stamp:

Position: _____

Print Name: _____

15. APPENDIX 5: VTS Familiarisation

VTS Familiarisation

Applicant Details:

Forename: _____

Position / Rank: _____

Surname: _____

Vessel: _____

VTS Details:

Port Controller: _____

Date / Time of Visit: _____

Duration of visit: _____

I agree the above named applicant has visited VTS for familiarisation purposes in preparation for his/her PEC Application.

Signed: _____

Position: _____

16. APPENDIX 6 BHC/Owner Agreement

Agreement between Belfast Harbour and the Owner / Manager of vessels that PEC holders are employed on:

Pilotage Exemption Certificates are issued pursuant to Belfast Harbour's obligations under the Pilotage Act 1987. Belfast Harbour's Pilotage Directions indicate to which vessels compulsory Pilotage applies, and therefore on any such vessel a PEC or Pilot is required.

Belfast Harbour are obliged to offer a PEC to any person who is a Deck Officer of any ship provided it is satisfied that their skill, experience and local knowledge are sufficient for them to be capable of piloting the ship of which they are Master or First Mate (or any other ships specified in the certificate) within its harbour, and provided also that in the interests of safety that their knowledge of English is sufficient.

OBLIGATIONS OF VESSELS' OWNERS / MANAGERS

The owner/manager of every vessel, the Deck Officer of which for the time being holds a Pilotage Exemption Certificate for Belfast Harbour, shall ensure:

- Their standing orders and safety management systems pertaining to such vessels are commensurate with and not in conflict with Belfast Harbour Navigational Guidelines, Bye Laws, Notices to Mariners and Marine Safety Management System, or any other requirements of the Harbour Master as appropriate.
- The manning levels of their vessels are sufficient to enable the Master or First Mate when acting as PEC holder to undertake the conduct of the vessel within the Harbour Limits without having any other duties or distractions.
- The Pilotage Act requires that a PEC holder must be a Deck Officer of the vessel. Some vessels carry more than one Master or First Mate on board at any one time, and often do not have articles which establish unambiguously that a particular officer is the Master or First Mate. Where the owner/manager of a vessel intends to place a First Mate or Master on board as PEC holder, they shall ensure that the Master is the Master in command at that time or the First Mate at that time is the De-Facto First Mate, that is the person second in command of that vessel who would take over in the event of the Master becoming indisposed.

Contributions from Deck Officers

The owner/manager of every vessel, the Deck Officer of which for the time being holds a Pilotage Certificate, shall on every occasion that such Master or Mate shall navigate his vessel within the limits of the Port, pay to the Authority 20 per cent of the Pilotage Dues which would have been payable in

the Port, if the Master or Mate had not held a Pilotage Certificate, up to a maximum of 200 acts. No such contribution shall be payable in respect of such vessels moving within the Inner Harbour for the purpose of changing from one berth to another berth or of being taken into or out of any Dry Dock.

Pilotage Dues are published annually in Belfast Harbour Schedule of Charges, which is available for download from the Belfast Harbour Website.

Signed on behalf of BHC _____ Date _____

Signed on behalf of DOC Company / owner _____ Date _____

DOC Company name / Vessel owner. _____ Date _____

17. APPENDIX 7 BHC/PEC Holder Agreement

Agreement between Belfast Harbour and PEC holder:

Pilotage Exemption Certificates are issued pursuant to Belfast Harbour's obligations under the Pilotage Act 1987. Belfast Harbour's Pilotage Directions indicate to which vessels compulsory Pilotage applies, and therefore on which vessel a PEC holder or Pilot is required.

Conditions of use of PECs issued by Belfast Harbour

Any Master or First Mate in possession of a Pilotage Exemption Certificate undertakes to be bound by the following conditions:

- (i) **PEC Usage**

The pilotage act requires that a PEC holder must be a Deck officer of the vessel. Some vessels carry more than one Master or First Mate on board at any one time, and often do not have articles which establish unambiguously that a particular officer is the Master or First Mate. You shall only be permitted to use your pilotage exemption certificate when sailing as Master in command, or de facto First Mate of the vessel; that is the person second in command of that vessel who would take over in the event of the master becoming indisposed.
- (ii) **Harbour Regulations**

As PEC holder, you agree to be bound by any directions given, bye laws, notices to mariners or safety notices, and the procedures contained within Belfast Harbour marine safety management systems as amended, and to ensure that any updates as promulgated are taken account of.
- (iii) **Bridge Management**

As PEC holder, you shall ensure you are adequately rested and fit for duty, and that you do not undertake any other duties other than those concerned with the safe conduct of the vessel. The bridge should be adequately manned to account for the PEC holder undertaking the conduct of the vessel.
- (iv) **Accident or Damage**

As PEC holder, if any accident or damage has happened to or been caused by a vessel you are responsible for Piloting whilst within the limits of the Port you shall as soon as practicable report the facts in writing to the Harbour Master.
- (v) **Defects**

As PEC holder, you will report any defect that affects your vessel's navigation, manoeuvring, or mooring equipment.
- (vi) **Reporting observations**

As PEC holder, should you observe any alteration in any of the banks or channels, or that any buoys, beacons, or perches have been driven away, broken down, damaged, or are out of place, or any circumstance affecting the safety of navigation, or any damage observed to quays, fenders, or any other Port equipment you shall, as soon as practicable, report the fact to the Harbour Master.

(vii) **Reporting of Incidents**

Following any accident or near miss involving your vessel, or that of another vessel which you have observed, or whenever requested to do so, you shall make a report in writing to the Harbour Master stating the facts of the accident, near miss or observation.

Lost Pilotage Exemption Certificates.

Any Certificated Officer who has lost his Certificate shall inform the Harbour Master stating the circumstances under which the Certificate was lost, and the Harbour Master may, if he thinks fit, issue to such Certificated Officer a duplicate certificate. Replacement certificates shall be charged as per the BHC Schedule of Charges.

Signed on behalf of BHC _____ Date _____

PEC Holder _____ Date _____

DOC Company name / Vessel owner. _____ Date _____

18. APPENDIX 8: Renewal / Revalidation

Application Type: **Renewal / Revalidation** (Please delete as appropriate)

Applicant Details:

Forename: _____ Position / Rank: _____

Surname: _____ Vessel: _____

PEC Number: _____ Shipping Company: _____

**Applicant's Personal Details
(If different from certificate):**

House name / number: _____ Email (company) _____

Street: _____

Town: _____ Email (personal): _____

City: _____

Postcode: _____ Mobile (company): _____

Mobile (personal): _____

Renewal prerequisites:

Date – Last VTS visit: _____ Towage Endorsement: Yes / No

Additional vessel name: _____ Towage Requirements
(Subject to Approval) attached: Yes / No

Revalidation prerequisites:

Date – VTS visit: _____ Port Controller: _____
(Within 12 months)

Date – Interview with _____

HM/DHM: _____ Harbour Master: _____

Date – Check Trip: _____ Vessel: _____

Reportable Incidents to be declared:

(Please submit supporting documentation from Ship Safety Management System)

Details:

Please note all original paperwork should be presented to the Harbour Master at the time of the revalidation interview. Failure to do so may result in a delay to certificate revalidation.

19. APPENDIX 9: Additional Vessel

PEC Holder Details:

Forename: _____ Surname: _____

PEC No: _____ Position/Rank*: _____

Company to be invoiced: _____

Additional Vessels:

Vessel Name: _____ IMO: _____

Familiarisation attached: Yes / No _____ If no, why: _____

Identical sister ship: Yes / No _____

If the vessel is not an identical sister ship, please also provide details of the following:

Tripping Log (Appendix 9) No of trips* In: _____ Out: _____

Date - Check Trip: _____ Pilot Name: _____

*Check Trip Date & Pilot Name can be added at later date by Port Ops once confirmed/takes place

Vessel Name: _____ IMO: _____

Familiarisation attached: Yes / No _____ If no, why: _____

Identical sister ship: Yes / No _____

If the vessel is not an identical sister ship, please also provide details of the following:

Tripping Log (Appendix 9) No of trips* In: _____ Out: _____

Date - Check Trip: _____ Pilot Name: _____

Harbour Master Authorisation: _____

* Please refer to Annex 2 of Management of PECs for guidance.

Consultation Draft